

THE LOOK OF LOVE

Med. Bossa Nova

1st ALTO

Look of Love (Alto I)

8 C 4

D UNIS 2

E 3

E 3

E 2

grad.

2

Softer

P UNIS.

THE LOOK OF LOVE

2ND ALTO

THE LOOK OF LOVE

1ST TENOR

3 UNIS. **A**

p

mf

2.

p

f

Look of Love (Tenor 1)

1 **B** 6 7 8

mf

C 4

D UNIS

f

E 3

f

5m

E 2

2

grad. softer

No vib.

P

THE LOOK OF LOVE

2ND TENOR

3 UNIS. **A**
p

mf

p

Solo

Look of Love (Ten 2)

Ad lib.

B Dm⁷ D⁺ c Am⁷ G^b Bma⁷

Bb⁷ Bma⁷ E⁷ A⁷(-9) Dm⁷ B^b

B^b6 (Eb⁹) Fma⁷ B⁷ Bma⁷

C Em⁷ Eb⁷ F Gm⁷

2 A⁷ A **D** 2

sm. f

E 2 2

2 ? No vib. P

THE LOOK OF LOVE

BARITONE

Look of The Love (Baritone)

Two empty musical staves at the bottom of the page.

THE LOOK OF LOVE

1ST TRUMPET

Harmon Mute Stem out

2

16 Open

1.

f

3

f

UNIS.

3

B 16 C 6 Soli

f

f

UNIS.

E

2

E

3

1

grad. softer

1 2

p

No vib.

THE LOOK OF LOVE

2ND TRUMPET

Harmon MUTE

stem out

COUM

THE LOOK OF LOVE

3RD TRUMPET

Harmon Mute Stem out

THE LOOK OF LOVE

1ST TROMBONE

Look of Love (Trb 1)

THE LOOK OF LOVE

2ND TROMBONE

Look of Love (Trb 2)

Two empty musical staves, one above the other, consisting of five lines each.

THE LOOK OF LOVE

3RD TROMBONE

No vib.

P

N.V.

P

vib.

mf

f

mf

f

mf

f

mf

Look of Love (Trb 3)

C 2

D *f*

E

F *Soli* *f*

UNIS.

grad. softer

2 *No vib.* *P*

THE LOOK OF LOVE

TROMBONE

Handwritten musical score for Trombone, featuring various dynamics, articulations, and performance instructions.

No vib.

P

A *N.V.*

(vib)

mf

f

mf

f

mf

B

f

mf

Look of Love (Trb 4)

^ 1 C 2

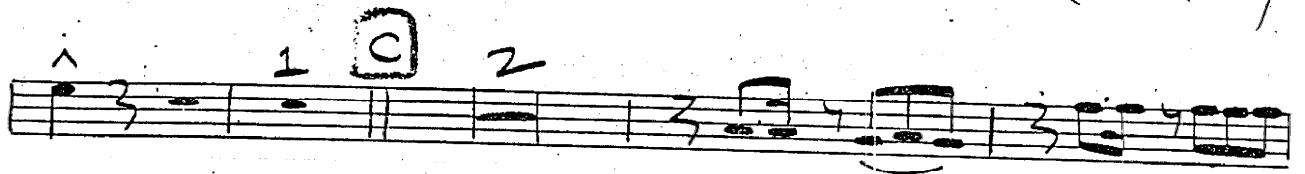

D f

Solo

E

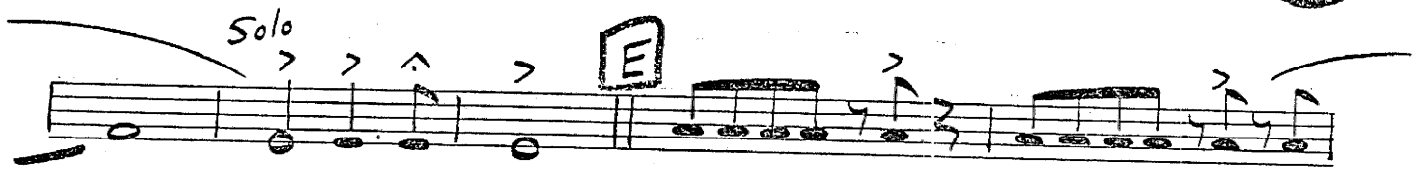

F Solo

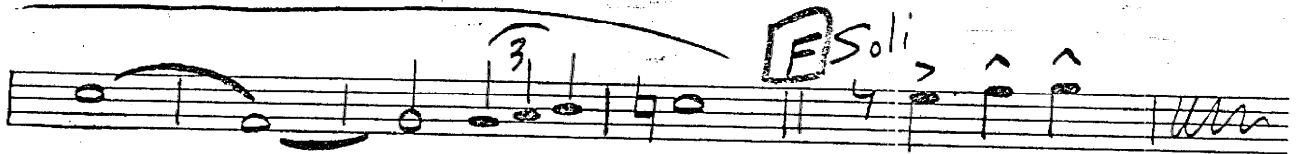

UNIS.

grad. softer

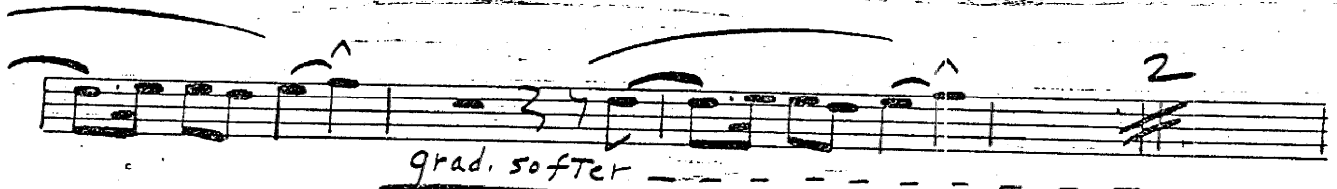

2

No vib.

p

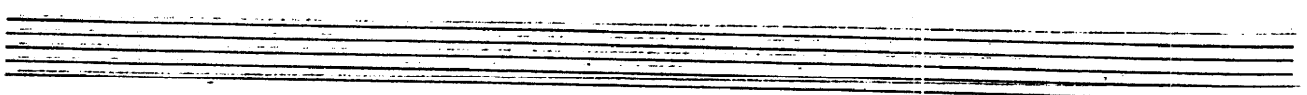
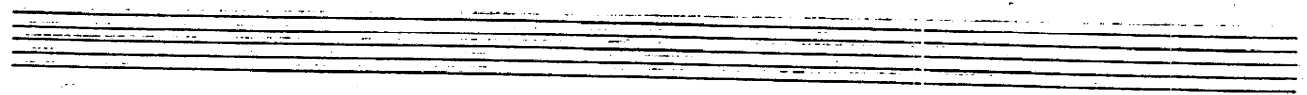
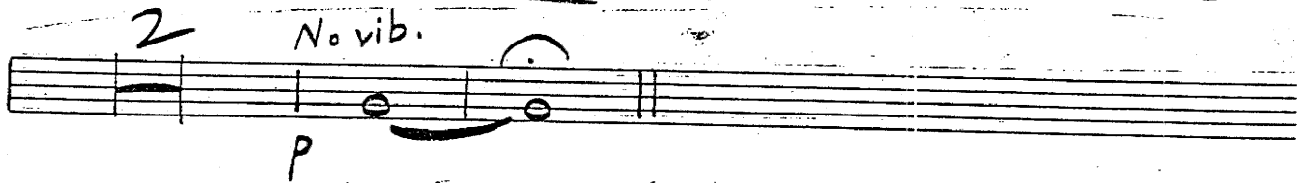

THE LOOK OF LOVE

BASS

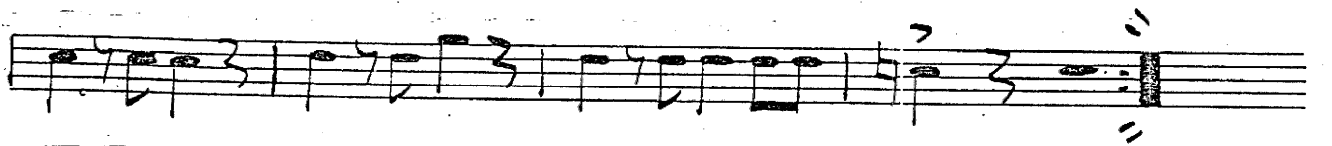
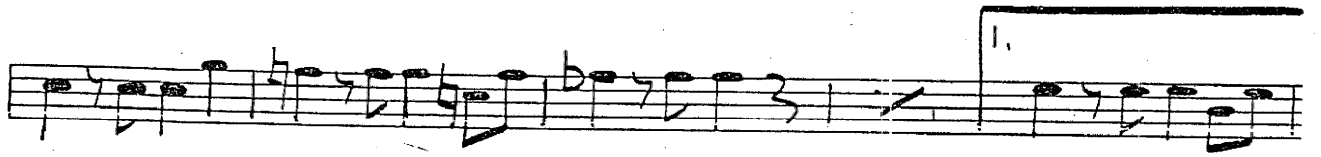
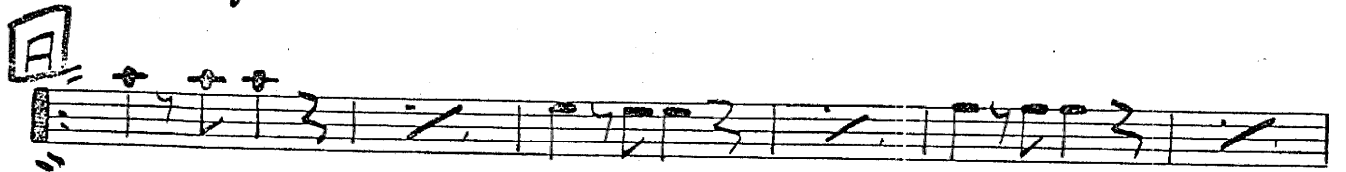
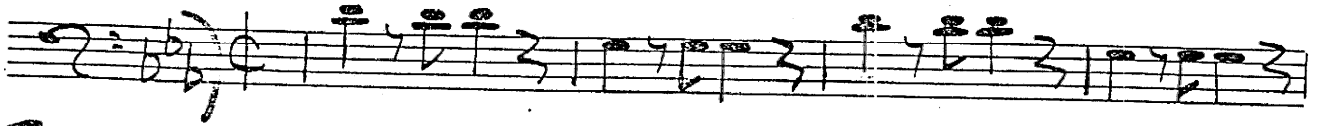

Look of Love

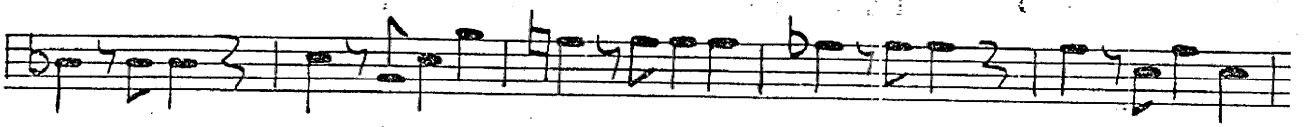
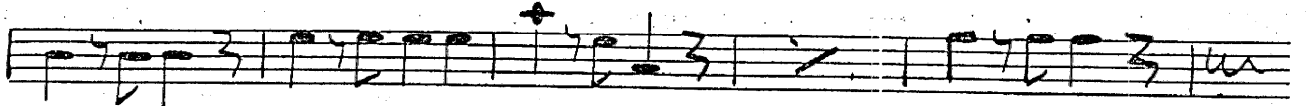

C

D

E

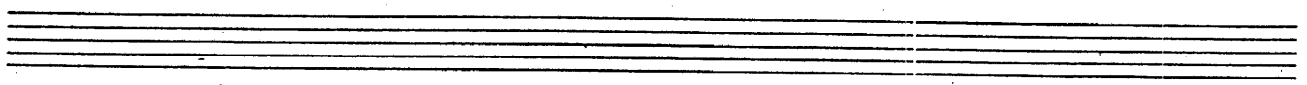
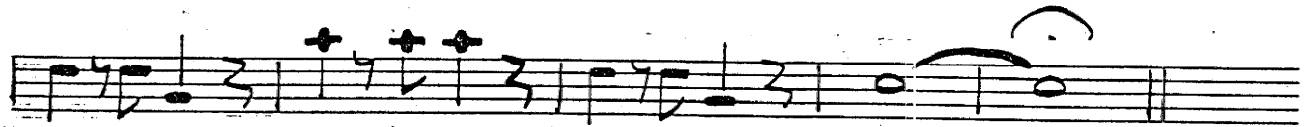
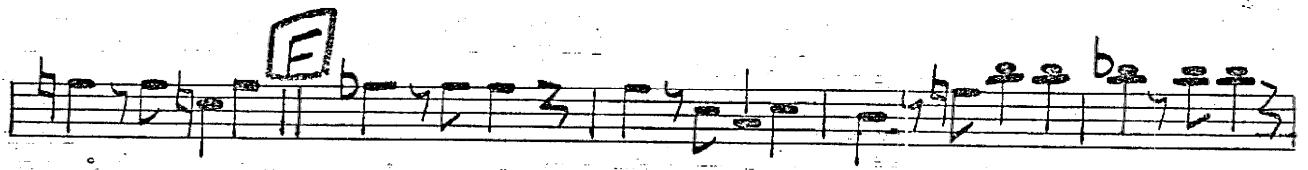
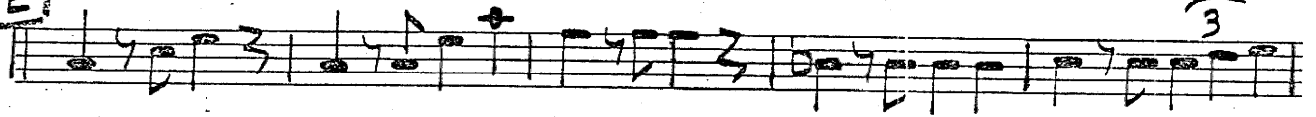

NO. M. 28 10 STAVE
1595 B'WAY, N. Y.

MADE IN U. S. A.

THE LOOK OF LOVE

GUITAR

Bossa Nova Rhy.

Chords and dynamics across the staves:

- Staff 1: Dm^9 , G^{13} , Dm^9 , G^{13} , $A=Cm^9$ (p)
- Staff 2: Cm^9 , Gm^9 , $A^b ma^7$, A^b^{13} , $Dm^7(Gbass)$
- Staff 3: $G^7(-9)$, G^7 , Cm^7 , Cm^9 , Cm^7 , A^b , $A^b m$, $E^b ma^7$
- Staff 4: A^9 , $A^b ma^7$, A^b^6 , $Dm^7(Gbass)$, $D^b 9(-5)$, $D^b 9$, $E^b ma^7$ (f, mf)
- Staff 5: Dm^7 , $E^b ma^7$, Fm^7 , $Fm^7(B^b bass)$ (same), E^b^6 , Fm^7
- Staff 6: Fm^7 , $E^b ma^7$, Dm^7 , $Gbass$, $G^7(-9)$, E^b^6 (f)
- Staff 7: Fm^7 , E^b^6 , Fm^7 , $D^b 9(-5)$, 1
- Staff 8 (B): Cm^7 , Gm^7 , $A^b ma^7$
- Staff 9: Dm^7 , $G^7(-9)$, Cm^7 , A^b , $D^b 9$

Additional notes: heavy (behind Tenor)

Look of Love

$E^b_{ma}{}^7$ A^7 $A^b_{ma}{}^7$ C Dm^7 D^b7

E^b6 Fm^7 E^b6 Fm^7 G^7

D Cm^7 Gm^7 Cm^7 A^b7_{ma} A^b7_{ma}

~~scribble~~ $Dm^7(Gbass)$ $G^7(-9)$ E Cm^7

$A^b_{ma}{}^7$ D^b9 $E^b_{ma}{}^7$ Fm^7 Gm^7 A^7 F A^b

A^b Dm^7 D^b9 Cm^7 Fm^7

Cm^7 Fm^7 Cm^7 Fm^7 Cm^7

grad: softer

$Fm^7(B^bbass)$ $E^b_{ma}{}^7$

p

THE LOOK OF LOVE

Bossa Nova

DRUMS

STIX
 4 bars lite Bossa Nova Rhy.

A Same
 Play 8 | Play 8

1. Br. 4 2. ? ?

(P) (f)

Play 2 | | Play 3

2. Play 2 | Play 4 | (Tenor) (f)

B (Full bkgrd.)
 Play 8 | Play 8

C Play 6 | Kick off (1) D Ens. | Play 7 | Kick off (1)

(f)

E Ens. Play 5 | F Trbs. | Play 4 | Play 8 (grad. softer)

(f)

(P) (P)

Empty drum staff

THE LOOK OF LOVE

PIANO

Bossa Nova Rhy.

Look of Love

$E^b ma^7$ A^7 $A^b ma^7$ C^7 Dm^7 D^b7

E^b6 Fm^7 E^b6 Fm^7 G^7

D^7 Cm^7 Gm^7 Cm^7 $A^b ma^7$ $A^b ma^7$

~~scribble~~ Dm^7 (G bass) G^7 (-9) E^7 Cm^7

$A^b ma^7$ D^b9 $E^b ma^7$ Fm^7 Gm^7 A^7 F^7 A^b

A^b Dm^7 D^b9 Cm^7 Fm^7

Cm^7 Fm^7 Cm^7 Fm^7 Cm^7 *grad. softer*

Fm^7 (Bb bass) $E^b ma^7$